

Song for the Alps

Alois Eberl

Intro

4

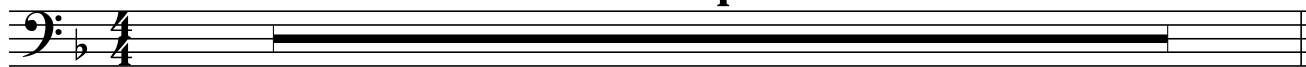

5

7

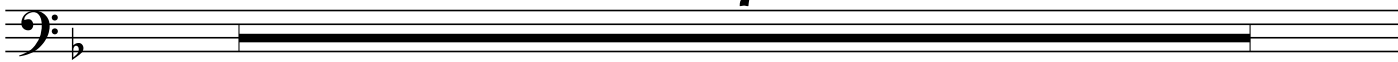

12 *weich*

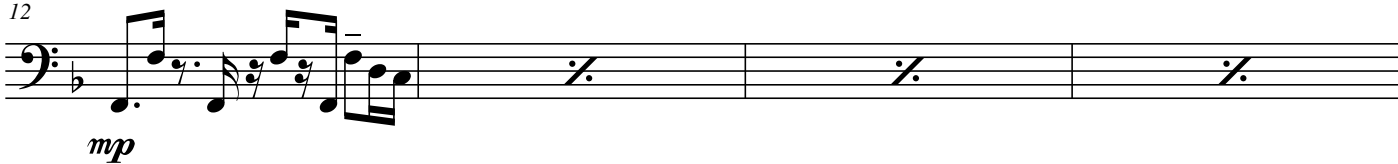

16

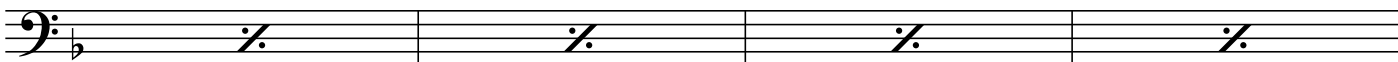

20

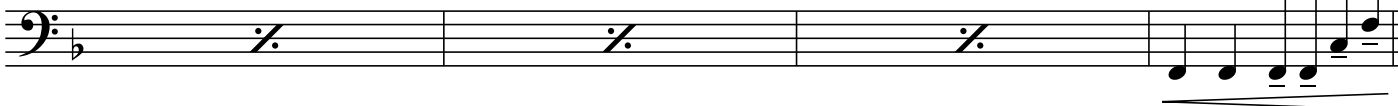

24

28 **A**

32

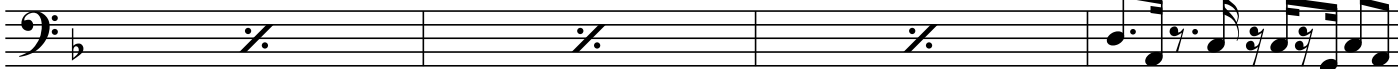

36

40

44

48 **B**

f

52 **Modulation**

ff

56

59

ff

63

67 **Outro**

mp

72

2

Song for the Alps

Alois Eberl

Intro

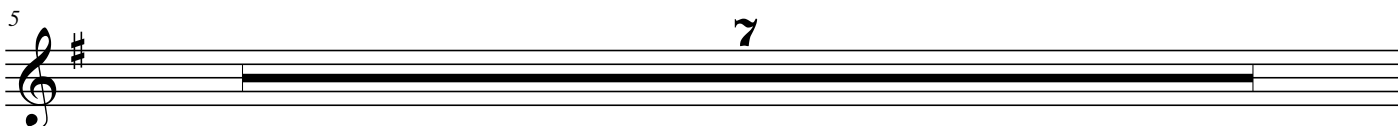
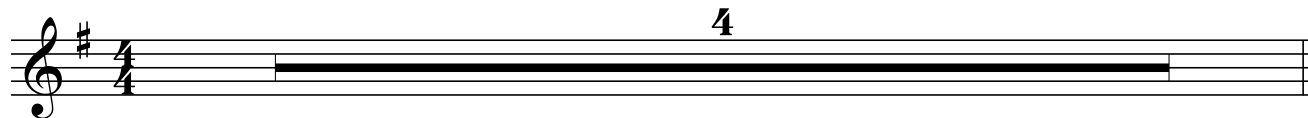

12 *weich*

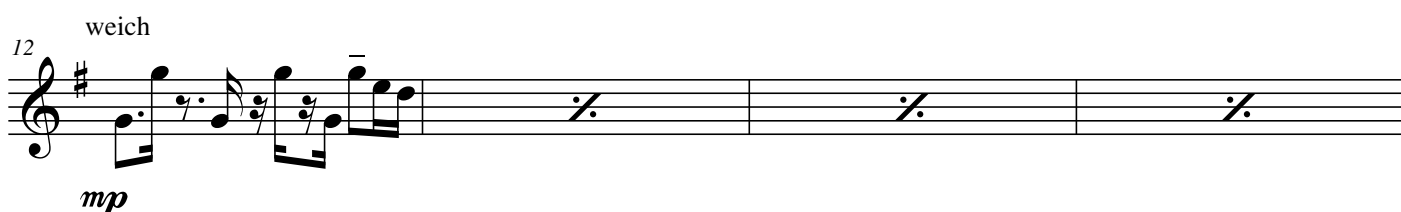

16

20

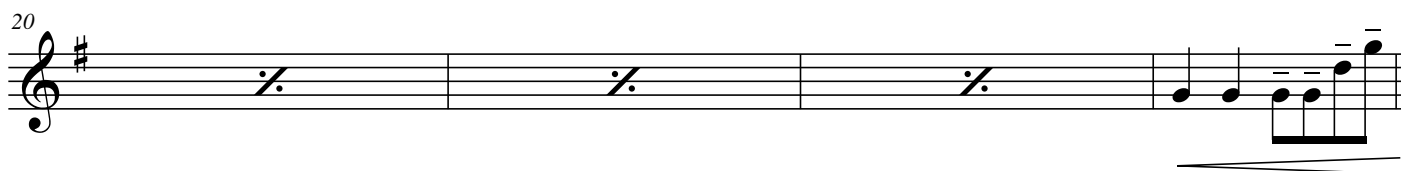

24

28 **A**

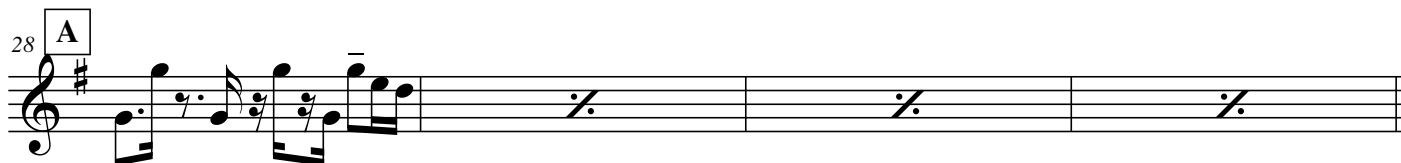

32

36

40

44

48 **B**

52 **Modulation**

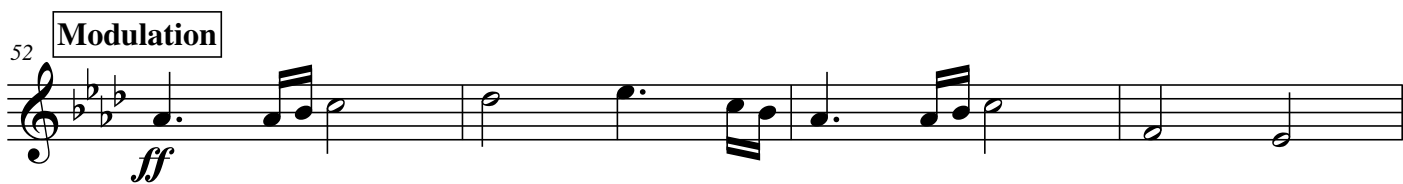

56

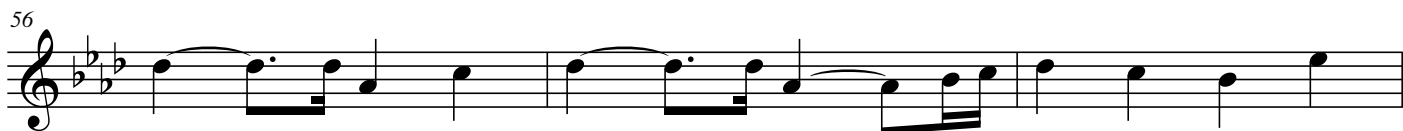

59

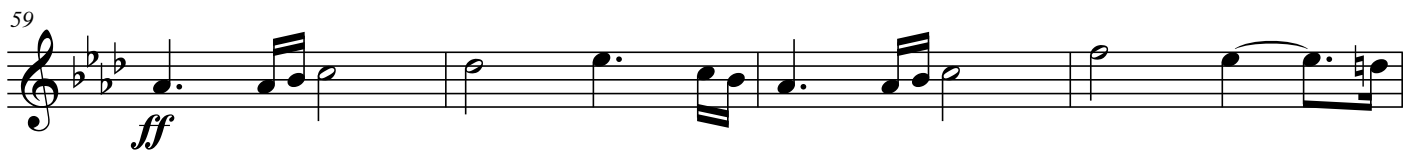

63

67 **Outro**

72

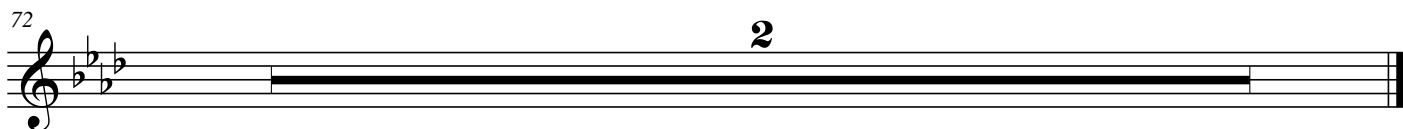
